



**Project Name:** La Quinta Inn & Suites Prototype  
**Project #:** Vibrant Scheme  
**Issue Date:** 04.01.07, Rev. 1. - 03.15.09

**Item Number:** V-GST-120-WT  
**Item Description:** Roman & Roller Shade  
**Area Name:** Typical Guest Rooms & Suites

**Item Quantity:** TBD  
**Manufacturer:** Quiltcraft Industries, Inc.  
**Address:** 1232 E. Ledbetter  
Dallas, TX 75216  
**Phone:** (214) 376-1841  
**Fax:**  
**Contact:** David Pearson  
**Email:** [dpearson@quiltcraft.com](mailto:dpearson@quiltcraft.com)

**Alternate Vendor:** Miceli Drapery, 815-568-8063, Brian DiBona

**Description:** Sheer Roman Shade over separate Black-out Roller Shade

**Sheer Roman Shade:** See attached detail drawings

Size: varies – field verify

Fabric: Mfg.: N.E. Textiles, Pattern: Fabulous Linen, Colorway: 5, Base Fabric: Sonata

Fabrication: 8” horizontal folds, hobbled, hem pocket 2”. Mount 6” above window header, hem shall be 2” below window sill, with 3” overlap on each side.

Hardware: 48” Lift V-CORd Position, Right

Installation: Outside mount, 6” above window header

Rating: Sheer shade must pass NFPA 701 Small Scale Test

#### **Black-Out**

**Roller Shade:** Laminated B/O interlined roller shade (or blackout fused to back of fabric). See attached detail drawings.

Size: Varies, field verify

Face: Northeast Textiles, “New Trails” poplin printed with custom “Wheat” pattern;

Print railroaded. Background color: Pantone 173 U (background color grades – see sketch) Wheat color: Pantone 1817 U

(Pattern Repeat: 40” Horizontal x +/- 56” vertical centered on 118” wide fabric, see attached diagram)

Backing: 3 Pass Blackout, White, Inherently FR, Roc-lon or equal

Roller Shade Fabrication: to be finished with standard fabric wrapped head rail and wrapped hem bar. Hem shall extend 2” beyond sill. Pattern shall begin at bottom of hem bar and repeat upward to head rail.

Hardware: Chain and clutch system

Installation: Inside mount at top of window header.

Rating: Shade must pass NFPA 701 Small Scale Test

**Note:** Fabricator to field verify all dimensions and installation requirements prior to fabrication. Fabricator to verify all COM yardages prior to purchase. Window quantity and dimensions may vary by property. Unit price includes all materials, hardware, and installation.



**Project Name:** La Quinta Inn & Suites Prototype  
**Project #:** Vibrant Scheme  
**Issue Date:** 04.01.07, Rev. 1. - 03.15.09

**Item Number:** V-GST-120-WT  
**Item Description:** Roman & Roller Shade  
**Area Name:** Typical Guest Rooms & Suites

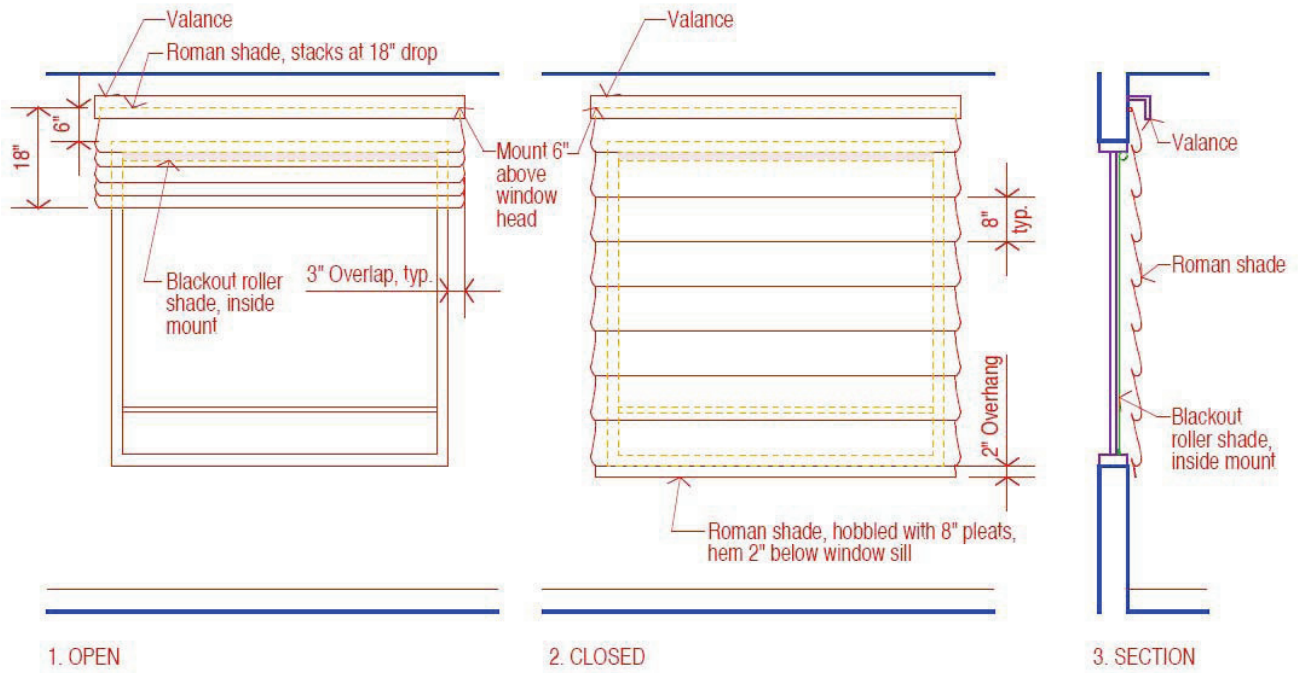



**Project Name:** La Quinta Inn & Suites Prototype  
**Project #:** Vibrant Scheme  
**Issue Date:** 04.01.07, Rev. 1. - 5.18.09

**Item Number:** V-GST-122-WT  
**Item Description:** Sheer @ French Door  
**Area Name:** Suites

**Item Quantity:** TBD  
**Manufacturer:** Quiltcraft Industries, Inc.  
**Address:** 1232 E. Ledbetter  
Dallas, TX 75216  
**Phone:** (214) 376-1841  
**Fax:**  
**Contact:** David Pearson  
**Email:** [dpearson@quiltcraft.com](mailto:dpearson@quiltcraft.com)

**Alternate Vendor:** Miceli Drapery, 815-568-8063, Brian DiBona

**Description:** Shirred pocket sheer, rod, top and bottom

Size: varies – field verify

Fabric: Mfg.: Valley Forge “Landscape Box”, Color: 1023-1AS

Fabrication: Rod pocket, top and bottom

Fullness: 150%

Hardware: Sash rods, and all necessary hardware to be provided by fabricator

Installation: Outside mount, 2” above and below window

Rating: Sheer shade must pass NFPA 701 Small Scale Test

**Note:** Fabricator to field verify all dimensions and installation requirements prior to fabrication. Fabricator to verify all COM yardages prior to purchase. Window quantity and dimensions may vary by property. Unit price includes all materials, hardware, and installation.



**Project Name:** La Quinta Inn & Suites Prototype  
**Project #:** Vibrant Scheme  
**Issue Date:** 04.01.07, Rev. 1. – 5.18.09

**Item Number:** V-GST-122a-WTF  
**Item Description:** Sheer Fabric  
**Area Name:** Suites

**Item Quantity:** TBD  
**Manufacturer:** Valley Forge Fabrics  
**Address:** 2981 Gateway Drive  
Pompano Beach, FL 3369-4326  
**Phone:** 1-800-223-7979 x 143  
**Fax:** 1-954-968-1775  
**Contact:** Angelique St. Germain  
**Email:** [ast.germain@valleyforge.com](mailto:ast.germain@valleyforge.com)

**Style Pattern:** Landscape Box

**Additional Information:**

**Color:** 1023-1AS

**Width:** 110"

**Repeat:** 2.75"V x 3.5"H

**Content:** 100% Polyester

**Overage:** None  
This specification is subject to the above overage amount. The amount of the overage is not guaranteed and is not included in the quantity listed below.

**Durability:** N/A

**Cleaning Code:** D – Dry Clean Only

**FINISHING**

**Flammability Standards:** Must meet NFPA 701

**Finish Included:** Meets NFPA 701, FR

**Finish Required:** None

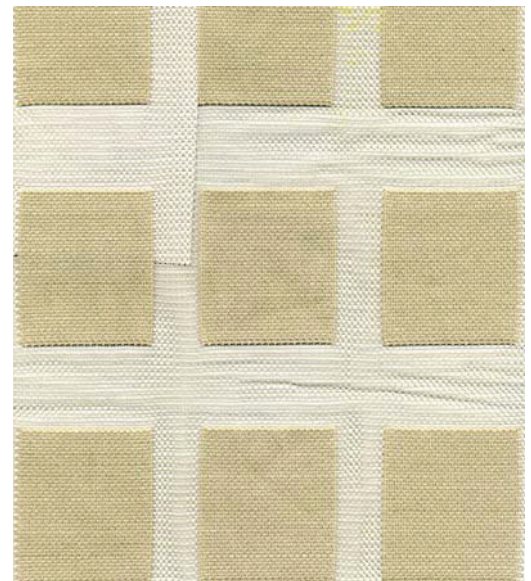



**Project Name:** La Quinta Inn & Suites Prototype  
**Project #:** Vibrant Scheme  
**Issue Date:** 04.01.07, Rev. 1. - 03.15.09

**Item Number:** V-LOB-130-WT  
**Item Description:** Drapery Fabrication  
**Area Name:** Lobby/Breakfast Area

**Item Quantity:** TBD  
**Manufacturer:** TBD  
**Address:**  
**Phone:**  
**Fax:**  
**Contact:**  
**Email:**

**Description:** Traditional tab top operable drapery panels with black iron rod and decorative finials

**Drapery Fabrication:** Operable tab top panels stack both sides of the rod. Overlap window 6" on each side. 4" hem. Hem to 1" above finished floor. Finished tab size: 2" w X 5" h (provide backing as required for strength). Attach tabs 12" on center. See sketch attached.

**Dimensions:** Varies by location, field verify. Finish hems 1" above finished floor.

**Installation:** Wall mount rods 8" below ceiling. Provide brackets as support as required.

**Hardware:** Rods and Brackets: Rods shall be 1 1/2" diameter x window size + 12" or as size permits, field verify.  
 Finish: Black wrought iron  
 Mfr: Kirsch, Graber or equal  
 Length: Varies with location, field verify  
 Finial: Style "scroll". Black wrought iron finish, 6" L.  
 Mfr: Winnebago Forge or equal.

**Fabric:** Reference V-LOB-130a-WTF

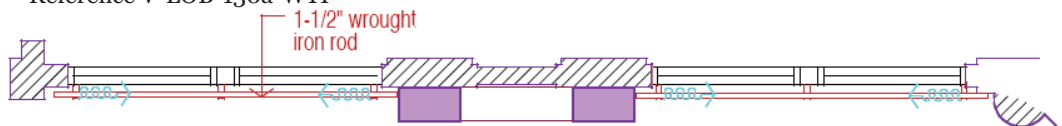

**Top View**

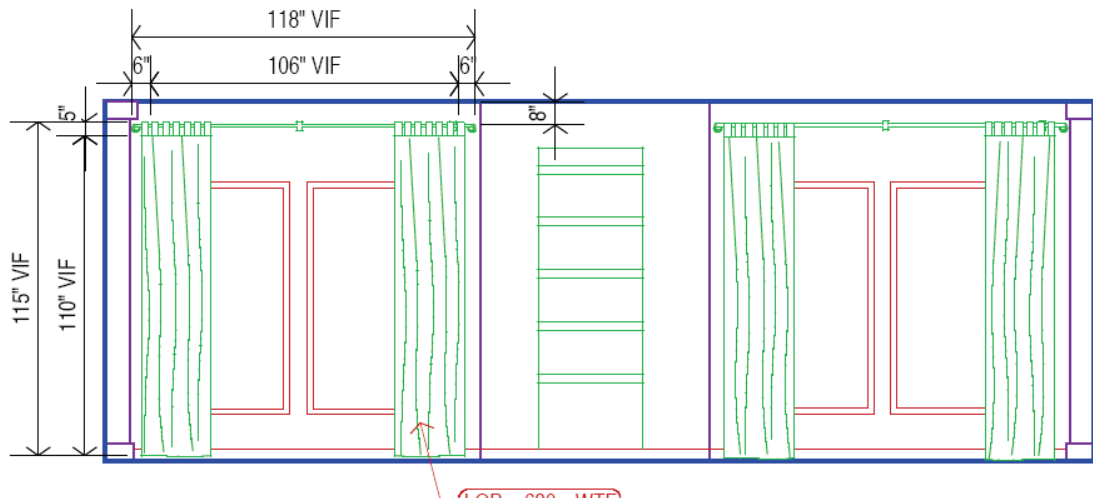



**Project Name:** La Quinta Inn & Suites Prototype  
**Project #:** Vibrant Scheme  
**Issue Date:** 04.01.07, Rev. 1. – 03.15.09

**Item Number:** V-LOB-130a-WTF  
**Item Description:** Drapery Sheer Fabric  
**Area Name:** Lobby

**Item Quantity:** TBD  
**Manufacturer:** Valley Forge Fabrics  
**Address:** 2981 Gateway Drive  
Pompano Beach, FL 3369-4326  
**Phone:** 1-800-223-7979 x 143  
**Fax:** 1-954-968-1775  
**Contact:** Angelique St. Germain  
**Email:** [ast.germain@valleyforge.com](mailto:ast.germain@valleyforge.com)

**Style Pattern:** Landscape Box

**Additional Information:**

**Color:** 1023-1AS

**Width:** 110"

**Repeat:** 2.75"V x 3.5"H

**Content:** 100% Polyester

**Overage:** None  
This specification is subject to the above overage amount. The amount of the overage is not guaranteed and is not included in the quantity listed below.

**Durability:** N/A

**Cleaning Code:** D – Dry Clean Only

**FINISHING**

**Flammability Standards:** Must meet NFPA 701

**Finish Included:** Meets NFPA 701, FR

**Finish Required:** None

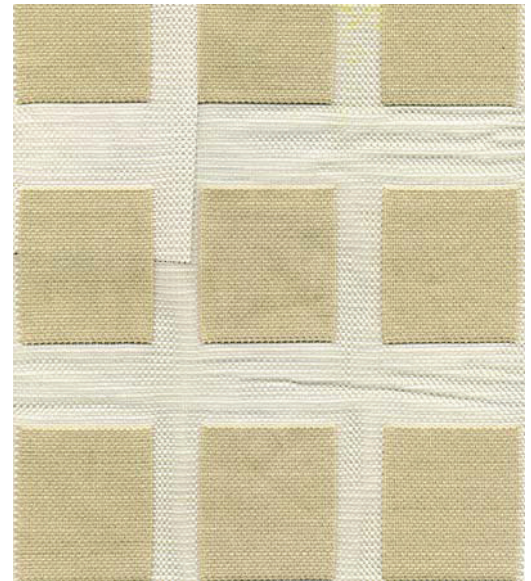



**Project Name:** La Quinta Inn & Suites Prototype  
**Project #:** Vibrant Scheme  
**Issue Date:** 04.01.07, Rev. 1. - 03.15.09

**Item Number:** V-MR-160-WT  
**Item Description:** Drapery Fabrication  
**Area Name:** Meeting Room

**Item Quantity:** TBD  
**Manufacturer:** TBD  
**Address:**

**Phone:**  
**Fax:**  
**Contact:**  
**Email:**

**Description:** Double track drapery assembly, one-way traverse. Stacking one side (opposite doors). Sheer over Black-out

**Sheers:** See attached detail drawing.  
Size: Varies, field verify  
Fabric: Ref. Item # V-MR-1600a-WTF  
Valley Forge  
Landscape Grid  
10-AS, 100% Polyester, FR, 110"W  
Fabrication: 9" Ripple fold with 2" hem. Mount 6" above window heater, hem at top of PTAC unit. Stack across wall to corner, see drawing attached.  
Hardware: Double track one way traverse rod, Kirsch, Graber or equal.  
Color: Beige, 48" Baton.  
Installation: Outside mount, 6" above window header, project maximum 9" from window wall.  
Rating: Sheer must pass NFPA 701 small scale test

**Black-Out Panels:** See attached detail drawing  
Size: varies, field verify  
Fabric: Ref. Item # V-MR-650b-WTF  
Roc-Ion Demitone Black-out  
Khaki/White, FR, 54"W  
Fabrication: 9" Ripple fold with 2" hem. Mount 6" above window heater, hem at top of PTAC unit. Stack across wall to corner. Khaki side is finished face.  
Hardware: Double track one way traverse rod, Kirsch, Graber or equal.  
Color: Beige, 48" Baton.  
Installation: Outside mount, 6" above window header. Install behind sheer.  
Rating: Black-out must pass NFPA 701 small scale test

**Note:** Fabricator to field verify all dimensions and installation conditions prior to fabrication. Fabricator to verify all COM yardages prior to purchase. Window quantity and dimensions may vary by property. Unit price to include all materials hardware, and installation.

**Instructions:** Contractor to verify quantities.





**Project Name:** La Quinta Inn & Suites Prototype  
**Project #:** Vibrant Scheme  
**Issue Date:** 04.01.07, Rev. 1. - 03.15.09

**Item Number:** V-MR-160-WT  
**Item Description:** Drapery Fabrication  
**Area Name:** Meeting Room

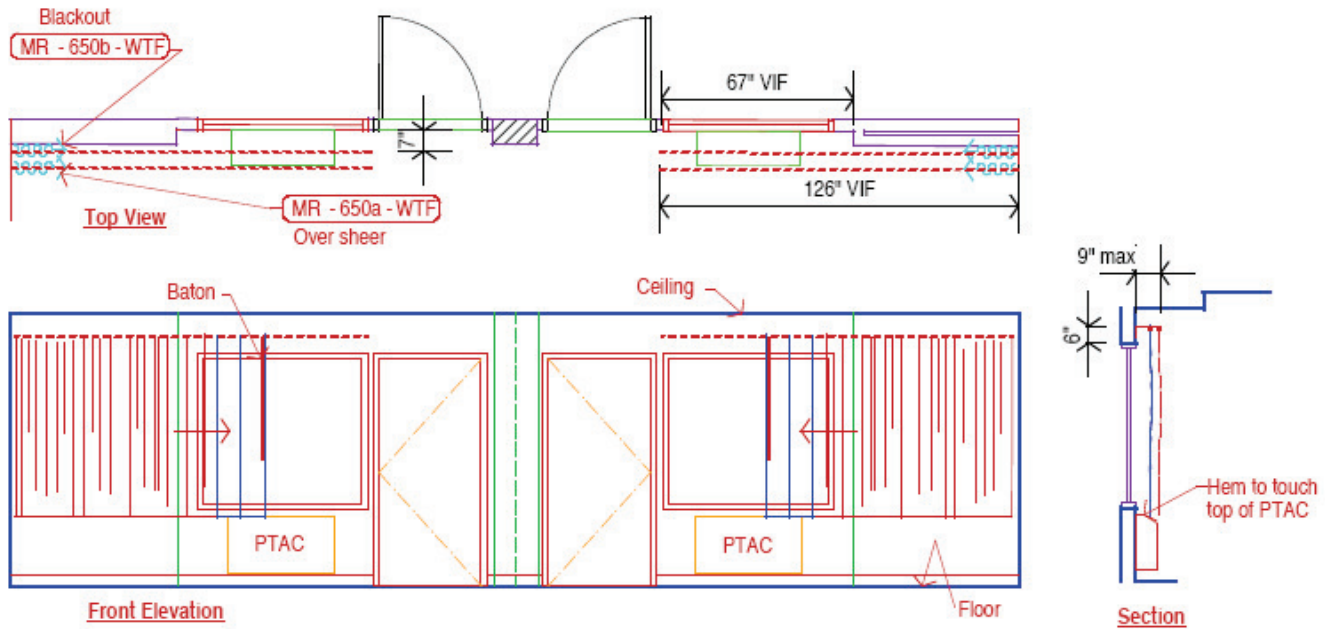





**Project Name:** La Quinta Inn & Suites Prototype  
**Project #:** Vibrant Scheme  
**Issue Date:** 04.01.07, Rev. 1. – 03.15.09

**Item Number:** V-MR-160a-WTF  
**Item Description:** Drapery Sheer Fabric  
**Area Name:** Meeting Room

**Item Quantity:** TBD  
**Manufacturer:** Valley Forge Fabrics  
**Address:** 2981 Gateway Drive  
Pompano Beach, FL 3369-4326  
**Phone:** 1-800-223-7979 x 143  
**Fax:** 1-954-968-1775  
**Contact:** Angelique St. Germain  
**Email:** [ast.germain@valleyforge.com](mailto:ast.germain@valleyforge.com)

**Style Pattern:** Landscape Grid

**Additional Information:**

**Color:** 10-AS

**Width:** 110"

**Repeat:** 3"V x 3.25"H

**Content:** 100% Polyester

**Overage:** None  
This specification is subject to the above overage amount. The amount of the overage is not guaranteed and is not included in the quantity listed below.

**Durability:** N/A

**Cleaning Code:** D – Dry Clean Only

**FINISHING**

**Flammability Standards:** Must meet NFPA 701

**Finish Included:** Meets NFPA 701, FR

**Finish Required:** None





**Project Name:** La Quinta Inn & Suites Prototype  
**Project #:** Vibrant Scheme  
**Issue Date:** 04.01.07, Rev. 1. - 03.15.09

**Item Number:** V-MR-160b-WTF  
**Item Description:** Drapery Black-out Fabric  
**Area Name:** Meeting Room

**Item Quantity:** TBD  
**Manufacturer:** Roc-Ion  
**Address:** Rockland Mills  
261 Fifth Ave.  
New York, NY 10016  
**Phone:** 1-662-284-6326  
**Fax:** 1-662-284-6646  
**Contact:** Mike Juceam  
**Email:** mjuceam@aol.com

**Style Pattern:** Roc-Ion Demitone Black-out

**Additional Information:** 100% Blackout

**Color:** Khaki/White

**Width:** 54"

**Repeat:** None

**Content:** 70% Polyester, 30% Cotton

**Overage:** None  
This specification is subject to the above overage amount. The amount of the overage is not guaranteed and is not included in the quantity listed below.

**Durability:** N/A

**Cleaning Code:** D – Dry Clean Only

#### FINISHING

**Flammability Standards:** Must meet NFPA 701

**Finish Included:** Meets NFPA 701

**Finish Required:** None



**Project Name:** La Quinta Inn & Suites Prototype  
**Project #:** Vibrant Scheme  
**Issue Date:** 04.01.07, Rev.:5.15.09

**Item Number:** V-FC-170-WT  
**Item Description:** Blinds  
**Area Name:** Exercise Room

**Item Quantity:** TBD  
**Manufacturer:** Hunter Douglass Hospitality  
**Address:** 9048 Longmont Drive  
Dallas, TX 75238  
**Phone:** 214-762-4796  
**Contact:** Andrea Hubbard  
**Email:** [andrea.hubbard@hdhospitality.com](mailto:andrea.hubbard@hdhospitality.com)

#### DESCRIPTION

**Dimensions:** 56"W x 52"H (approx. inside dim.)

**Wood Blinds:**  
**Style:** Essential Woods

**Blades:** 2"

**Color:** 057-538 Sugar Maple

**Tape:** 051-1280 Camel

**Hardware:** Tilt wand & Cord

**Installation:** Inside Mount

**NOTE:** Fabricator to field verify all dimensions and installation conditions prior to fabrication. Window quantity and dimensions can vary by property.



**Project Name:** La Quinta Inn & Suites Prototype  
**Project #:** VIBRANT Scheme  
**Issue Date:** 04.01.07, Rev. 5.12.09

**Item Number:** V-COR-180-WT  
**Item Description:** Corridor Drapery  
**Area Name:** Corridor

**Item Quantity:** TBD  
**Manufacturer:** TBD  
**Address:**  
**Phone:**  
**Fax:**  
**Contact:**  
**Email:**

**Description:** Traditional tab top operable drapery panels with black iron rod and decorative finials

**Drapery Fabrication:** Operable tab top panels stack both sides of the rod. Overlap window 6" on each side. 4" hem. Hem to 1" above finished floor. Finished tab size: 2"w X 5" h (provide backing as required for strength). Attach tabs 12" on center. See sketch attached.

**Dimensions:** Varies by location, field verify. Finish hems 1" above finished floor.

**Installation:** Wall mount rods 8" below ceiling. Provide brackets as support as required.

**Hardware:** Rods and Brackets: Rods shall be 1 1/2" diameter x window size + 12" or as size permits, field verify.  
Finish: Black wrought iron  
Mfr: Kirsch, Graber or equal  
Length: Varies with location, field verify  
Finial: Style "scroll", Black wrought iron finish, 6" L.  
Mfgr: Winnebaukee Forge or equal.

**Fabric:** Reference COR-180a-WTF

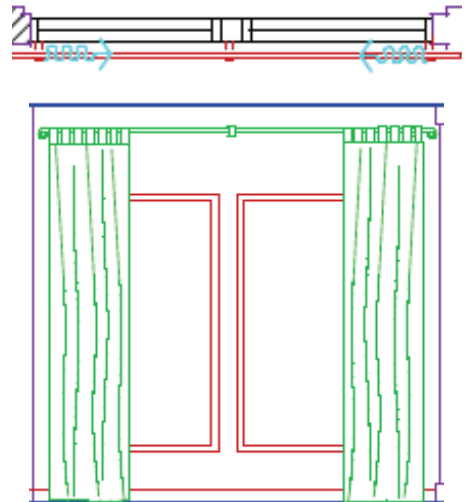



**Project Name:** La Quinta Inn & Suites Prototype  
**Project #:** VIBRANT Scheme  
**Issue Date:** 04.01.07, Rev. 5.12.09

**Item Number:** V-COR-180a-WTF  
**Item Description:** Corridor Sheer Fabric  
**Area Name:** Lobby

**Item Quantity:** TBD  
**Manufacturer:** Valley Forge Fabrics  
**Address:** 2981 Gateway Drive  
Pompano Beach, FL 3369-4326  
**Phone:** 1-800-223-7979 x 143  
**Fax:** 1-954-968-1775  
**Contact:** Angelique St. Germain  
**Email:** [ast.germain@valleyforge.com](mailto:ast.germain@valleyforge.com)

**Style Pattern:** Landscape Box

**Additional Information:**

**Color:** 1023-1AS

**Width:** 110"

**Repeat:** 2.75"V x 3.5"H

**Content:** 100% Polyester

**Overage:** None  
This specification is subject to the above overage amount. The amount of the overage is not guaranteed and is not included in the quantity listed below.

**Durability:** N/A

**Cleaning Code:** D – Dry Clean Only

**FINISHING**

**Flammability Standards:** Must meet NFPA 701

**Finish Included:** Meets NFPA 701, FR

**Finish Required:** None

