

BEDDING / DRAPERY (100)





Project Name: La Quinta Inn & Suites Prototype
Project #: Vibrant Scheme
Issue Date: 04.01.07

Item Number: V-GST-100-BD
Item Description: Coverlet Fabrication - DD
Area Name: Guest Room

Item Quantity: TBD
Manufacturer: P/Kaufmann Contract
Address:

Phone: 1-212-292-2200
Fax:
Contact:
Email:

Style/Model: Full Size Coverlet Fabrication:
Top & Sides sewn, bottom edge open with COM extending 3" beyond lining. No Mfr. tag
visible on outside of coverlet. 4 square corners, 1/4" top stitch at edge.

Dimensions: 54"W x 80"D x15" Drop
Pillow Tuick: 18"

COM Face: 3.5 yds each FF&E Item # 103A
Manufacturer: P/Kaufmann
Pattern: Poly Canvas
Color: La Quinta Custom Alabaster
Width: 108"
Repeat: None

COM Lining: 3.5 yds each FF&E Item # 103B
Manufacturer: P/Kaufmann
Pattern: Wide Custom Odeon
Color: La Quinta Custom Alabaster
Width: 59"
Repeat: None

Note: Fabricator to verify all quantities, dimensions, drops, COM yardages and fabrication details
Prior to production.



Project Name: La Quinta Inn & Suites Prototype
Project #: Vibrant Scheme
Issue Date: 04.01.07

Item Number: V-GST-101-BD
Item Description: Coverlet Fabrication - King
Area Name: Guest Room

Item Quantity: TBD
Manufacturer: P/Kaufmann Contract
Address:

Phone: 1-212-292-2200
Fax:
Contact:
Email:

Style/Model: King Size Coverlet Fabrication:
Top & Sides sewn, bottom edge open with COM extending 3" beyond lining. No Mfr. tag
visible on outside of coverlet. 4 square corners, 1/4" top stitch at edge.

Dimensions: 72"W x 80"D x15"Drop
Pillow Tuck: 18"

COM Face: 3.5 yds
Manufacturer: P/Kaufmann
Pattern: Poly Canvas
Color: La Quinta Custom Alabaster
Width: 108"
Repeat: None

COM Lining: 3.5 yds
Manufacturer: P/Kaufmann
Pattern: Wide Custom Odeon
Color: La Quinta Custom Alabaster
Width: 59"
Repeat: None

Note: Fabricator to verify all quantities, dimensions, drops, COM yardages and fabrication details
Prior to production.



Project Name: La Quinta Inn & Suites Prototype
Project #: Vibrant Scheme
Issue Date: 04.01.07

Item Number: V-GST-102D-BD
Item Description: Bed Throw Fabrication - DD
Area Name: Guest Room

Item Quantity: TBD
Manufacturer: P/Kaufmann Contract
Address:

Phone: 1-212-292-2200
Fax:
Contact:
Email:

Style/Model: Custom Bed Throw
Style: Throw with four square corners, face fabric rolled over at hems 1/2", top stitch at edge.

Dimensions: 54" x 74"

COM Face: 6 yds required

Manufacturer: P/Kaufmann

Pattern: King Zither Quality Chenille Throw,
brown stripe on 2 sides

Color: Green Face & Brown Back

Content: 100% Polyester

Width: 57"

Repeat: Verify

Cleaning Code: Passed commercial was test

Finish: Meets NFPA 260

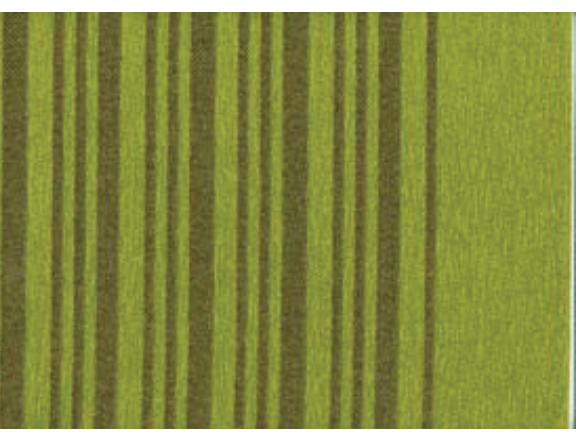

Note: Fabricator to verify all quantities, dimensions, drops, COM yardages and fabrication details
Prior to production.



Project Name: La Quinta Inn & Suites Prototype
Project #: Vibrant Scheme
Issue Date: 04.01.07

Item Number: V-GST-102K-BD
Item Description: Bed Throw Fabrication - King
Area Name: Guest Room

Item Quantity: TBD
Manufacturer: P/Kaufmann Contract
Address:

Phone: 1-212-292-2200
Fax:
Contact:
Email:

Style/Model: Custom Bed Throw
Style: Throw with four square V-CORners, face fabric rolled over at hems 1/2", top stitch at edge.

Dimensions: 54" x 100"

COM Face: 6 yds required

Manufacturer: P/Kaufmann
Pattern: King Zither Quality Chenille Throw,
brown stripe on 2 sides
Color: Green Face & Brown Back
Content: 100% Polyester
Width: 57"
Repeat: Verify
Cleaning Code: Passed commercial was test
Finish: Meets NFPA 260

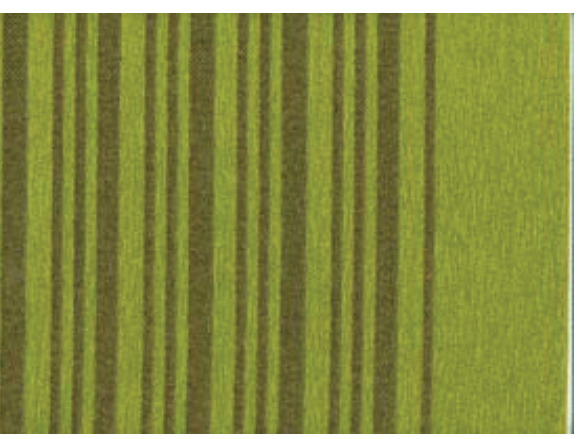

Note: Fabricator to verify all quantities, dimensions, drops, COM yardages and fabrication details
Prior to production.



Project Name: La Quinta Inn & Suites Prototype
Project #: Vibrant Scheme
Issue Date: 04.01.07

Item Number: V-GST-103D-BD
Item Description: Fitted Boxspring Cover - DD
Area Name: Guest Room

Item Quantity: TBD
Manufacturer: P/Kaufmann Contract
Address:

Phone: 1-212-292-2200
Fax:
Contact:
Email:

Style/Model: Fitted boxspring cover

Dimensions: 75 – 80”L VIF x 54”W x 9”H”

COM: 2.625 yds each FF&E Item 118A

Manufacturer: P/Kaufmann

Pattern: Custom La Quinta

Color: Custom La Quinta

Width: 54”

Repeat: 3.85”V

Application: Railroaded – no side seams

Note: Fabricator to verify all quantities, dimensions, drops, COM yardages and fabrication details prior to production.





Project Name: La Quinta Inn & Suites Prototype
Project #: Vibrant Scheme
Issue Date: 04.01.07

Item Number: V-GST-103D-BDF
Item Description: Fitted Boxspring Cover Fabric
Area Name: Guest Room

Item Quantity: TBD
Manufacturer: P/Kaufmann Contract
Address:

Phone: 1-212-292-2200
Fax:
Contact:
Email:

Style/Pattern: Custom La Quinta
Color: Custom La Quinta
Width: 54"
Repeat: TBD
Content: TBD
Overage: None – This specification is subject to the above overage amount. The amount of overage is not guaranteed and is not included in the quantity listed below.

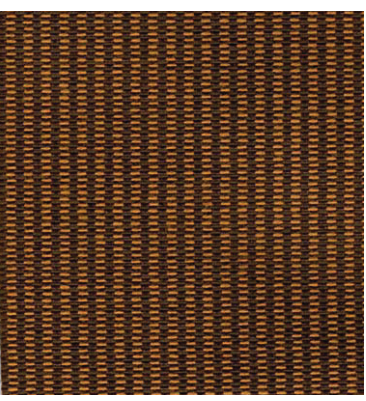

Durability: Heavy Duty: Meets or exceeds 30,000 double rubs (Wyzenbeek) or 40,000 double rubs (Martindale)

Cleaning Code: TBD
Flammability Standards: Must meet NFPA 701 (Small scale)

Finish Included: TBD

Finish Req'd: TBD

Note: Fabricator to verify all quantities, dimensions, drops, COM yardages and fabrication details prior to production.



Project Name: La Quinta Inn & Suites Prototype
Project #: Vibrant Scheme
Issue Date: 04.01.07

Item Number: V-GST-103K-BD
Item Description: Fitted Boxspring Cover - King
Area Name: Guest Room

Item Quantity: TBD
Manufacturer: P/Kaufmann Contract
Address:

Phone: 1-212-292-2200
Fax:
Contact:
Email:

Style/Model: Fitted boxspring cover

Dimensions: 75 – 80”L VIF x 72”W x 9”H”

COM: 3 yds each FF&E Item 119A
Manufacturer: PKaufmann
Pattern: Custom La Quinta
Color: Custom La Quinta
Width: 54”
Repeat: 3.85”V
Application: Railroaded – no side seams

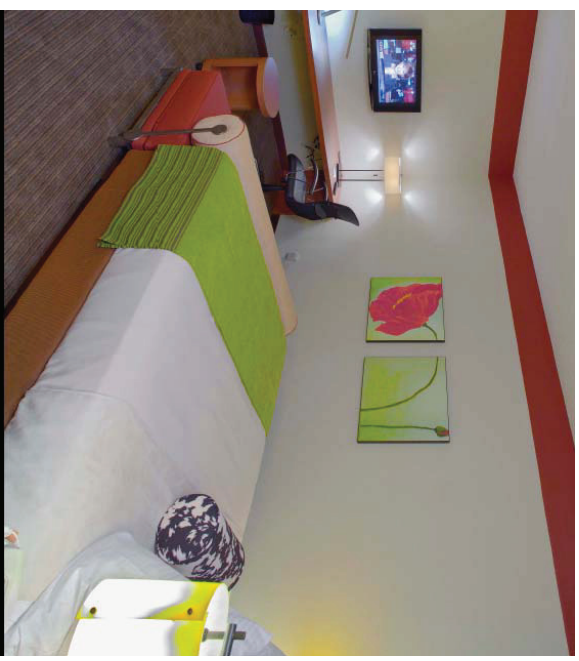

Note: Fabricator to verify all quantities, dimensions, drops, COM yardages and fabrication details Prior to production.

Instructions: Refer to Purchasing Summary Sheet for pricing & quantity.



Project Name: La Quinta Inn & Suites Prototype
Project #: Vibrant Scheme
Issue Date: 04.01.07

Item Number:
Item Description:
Area Name:

V-GST-103K-BDF
Fitted Boxspring Cover Fabric
Guest Room

Item Quantity: TBD
Manufacturer: P/Kaufmann Contract
Address:

Phone: 1-212-292-2200
Fax:
Contact:
Email:

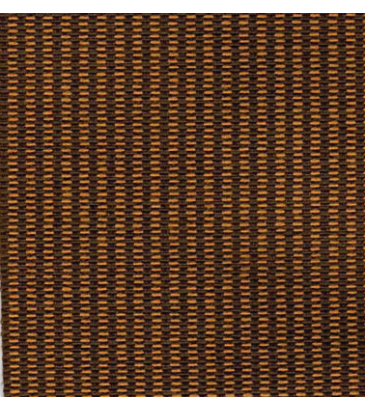

Style/Pattern: Custom La Quinta
Color: Custom La Quinta

Width: 54"

Repeat: TBD

Content: TBD

Overage: None: This specification is subject to the overage amount.
The amount of overage is not guaranteed and is not included in the quantity listed below.

Durability: Heavy Duty: Meets or exceeds 30,000 double rubs (Wyzenbeek)
Or 40,000 double rubs (Martindale)

Cleaning Code: TBD

Flammability Standards: Must meet NFPA 701 (Small scale)

Finish Included: TBD

Finish Req'd: TBD

Note: Fabricator to verify all quantities, dimensions, drops, COM yardages and fabrication details Prior to production.



Project Name: La Quinta Inn & Suites Prototype
Project #: Vibrant Scheme
Issue Date: 04.01.07, Rev. 1 – 03.15.09

Item Number: V-GST-104-BD
Item Description: Neck Roll Pillow
Area Name: Guest Room

Item Quantity: TBD
Manufacturer: Quilteraft Industries
Address:

Phone: (214) 376-1841, ext. 4003
Fax:
Contact: David Pearson
Email: dpearson@quilteraft.com

Style/Model: Tailored Neckroll
Dimensions: 18"W x 8"D x 8"H

Local Finish: 1/4" Self Welt at each side

Fabric A Required: 1 Yard req'd COM each
Item #: 107A

Manufacturer: Kravet
Pattern: Tatany
Color: Noir
Width: 62"
Repeat: 38"V x 28"H
Application: Rightway

Additional Information: Fill: Polyurethane foam insert wrapped with 1/2 oz. of polyester.
Closure: Nylon Zipper
All Materials to meet State and Fire Code.





Project Name: La Quinta Inn & Suites Prototype
Project #: Vibrant Scheme
Issue Date: 04.01.07

Item Number: V-GST-104a-BDF
Item Description: Neck Roll Pillow Fabric
Area Name: Guest Room

Item Quantity: TBD
Manufacturer: Kravet
Address:

Phone: 1-800-645-9870
Fax:

Contact:

Email:

Style Pattern: Tatany
Color: Noir

Width: 62"

Repeat: 38"V x 28"H

Content: 100% Polyester

Overage: None - This specification is subject to the above overage amount. The amount of the overage is not guaranteed and is not included in the quantity listed below.

Durability: General Contract – Meets or exceeds 15,000 double rubs (Wyzenbeek), or 20,000 double rubs (Martindale)

Cleaning Code: SW – Clean with water-based cleaning agents or pure solventsProfessional dry-cleaning recommended.

FINISHING

Flammability Standards: Must meet NFPA 260

Finish Included: FR, Stainsmart

Finish Required: None

