

Project Name: **Hilton Garden Inn Pavilion Prototype**

Item Number: **GF-400 R**

Project #: **20853.000**

Item Description: **Window Treatment @ Guest Rooms (PTAC)**

Issue Date: **04/28/10**

Area Name: **Guest Rooms**

Item Quantity: 0 ea

Manufacturer: To Bid

Source: To Bid

Address:

Address:

Phone:

Phone:

Fax:

Fax:

Contact:

Contact:

E-mail:

E-mail:

Web:

Web:

Description: Custom window treatment consisting of a soft valance lined with blackout fabric, (2) fixed full length black-out side panels, operable partial length blackout overdrapery/shade panels on their own track and operable partial length sheers on their own track. All operable drapery shades and sheers to be split traversing, center draw.

Opening Quantity: Varies  
 Ceiling Height: Varies, 8'-0" or 9'-0"  
 Opening Size: 60"W. x 70"H.  
 Black-out Style Name/ #: Blackout Lined. Refer to GF-400.5  
 Mounting Method: Ceiling Mounted  
 Hardware: Hand traverse track system  
 Top Treatment Style: Inverted Box Pleat Valance  
 Top Treatment Dimensions: 90"W. x 14"H., 14" return  
 Panels Style: Pinch Pleat  
 Panels Fixed or Operative: Fixed  
 Panels Fullness: 275%  
 Panels Dimensions: 24" wide, each panel  
 Panels Finished Length: 1/2" from finished floor  
 Sheers Style: Pinch pleat  
 Sheers Fullness: 250%  
 Sheers Dimensions: 90"W.  
 Sheers Finished Length: 1/2" from top of PTAC unit  
 Shade Style: Pinch pleat drape, 200% full  
 Shade Dimensions: 90"W. x 1/2" from top of PTAC  
 COM/COL: Fabric @ Valance: GF-400.1 R; P. Kaufmann Contract; Anagama; 301 Patina; 100% Polyester; Repeat: N/A; Width: 55";  
 Fabric @ Fixed Side Panels: GF-400.2 R; Fabricut; Division; Ecu; 100% Polyester; Repeat: V-3/8"; Width: 59";  
 Fabric @ Operable overdrapery/shade: GF-400.3 R;

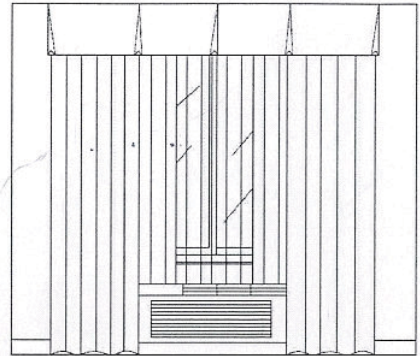



Project Name: **Hilton Garden Inn Pavilion Prototype**

Item Number: **GF-400 R**

Project #: **20853.000**

Item Description: **Window Treatment @ Guest Rooms (PTAC)**

Issue Date: **04/28/10**

Area Name: **Guest Rooms**

Item Quantity: 0 ea

Manufacturer: To Bid

Source: To Bid

Address:

Address:

Phone:

Phone:

Fax:

Fax:

Contact:

Contact:

E-mail:

E-mail:

Web:

Web:

Fabricut; Solar Wave, 97% Light Blocking Fabric; Sesame; 100% Polyester; Repeat: N/A; Width: 59"; Fabric @ Operable Sheers: GF-400.4 R; P. Kaufmann Contract; NFP Rhythmics; 001 Porcelain; 100% Polyester; Repeat: V-10.5", H-14.5"; Width: 57"; Blackout Fabric: GF-400.5 R; Roc-Lon; Pattern: Denimtone Blackout; Cream; 70% Polyester / 30% Cotton; Repeat: N/A; Width: 54"

Notes:

(2) panels make up one unit each of; side panels, black-out drapery and sheers.

Draperies must meet Class 1 ASTM E-84 and NFPA 701 Small and Large Scale as required by local and state fire codes for use in hotels.

Approved Vendors:

Quiltcraft Industires, 1230 East Ledbetter, Dallas, TX 75216  
P: (214) 376-1841, F: (214) 376-1852  
Contact: David Pearson

SK Textile, 2938 E 54th Street, Vernon, CA 90058  
P: (323) 581-8986 F: (323) 588-2891  
Contact: Rich King

This specification replaces the following from the 6.1 Prototype Contemporary FF&E Package. 612-WT-100

Required Item(s) for Designer Approval Prior to Fabrication:

<input type="checkbox"/> Seaming Diagram	<input type="checkbox"/> Strike-Off	<input checked="" type="checkbox"/> Finish Sample	<input type="checkbox"/> Cutting	<input checked="" type="checkbox"/> Shop Dwgs	<input type="checkbox"/> Prototype	<input type="checkbox"/> Flame Certificate
--	-------------------------------------	---	----------------------------------	---	------------------------------------	--

Instructions:

- Provide covered weight in hem for overdrapery and sheer fabrication. All metal parts must be corrosion proof.



Project Name: **Hilton Garden Inn Pavilion Prototype**

Item Number: **GF-400 R**

Project #: **20853.000**

Item Description: **Window Treatment @ Guest Rooms (PTAC)**

Issue Date: **04/28/10**

Area Name: **Guest Rooms**

---

Item Quantity: 0 ea

---

Manufacturer: To Bid

Source: To Bid

Address:

Address:

Phone:

Phone:

Fax:

Fax:

Contact:

Contact:

E-mail:

E-mail:

Web:

Web:

---

Instructions:

- Drapery to be split traversing and shall pull from the center of the window.
- Drapery to be fully lined with sewn-in blackout lining. Lining must be flame retardant and meet all applicable codes.
- All quantity requirements must be verified by on-site measurements taken prior to fabrication.
- Provide Kirsch Architrac hand traverse track system for both drapery and sheer. Black-out drapes and sheers must be on two separate tracks.
- Provide all hardware for complete installation. All carrier hardware to be of ball bearing construction. Overlap at the lead carrier.
- All drapery and sheer to have clear plastic baton with finished end mounted on the face (room side) of drapery. NOTE: Reinforcement for baton to be sewn into drapery heading.
- Drapery Fabricator is responsible for the size and quantity of all hardware to be used.
- All stitching must be overlapped and joined with safety stitching.
- All materials & methods of construction must comply with all local fire & life safety codes for use in hotels & other public spaces and Hilton Garden Inn standards.

Project Name: **Hilton Garden Inn Pavilion Prototype**  
 Project #: **20853.000**  
 Issue Date: **04/28/10**

Item Number: **GF-400.1 R**  
 Item Description: **Fabric @ Guest Room Valance**  
 Area Name: **Guest Rooms**

Item Quantity: 0 yds

Manufacturer: P. Kaufmann Contract  
 Address: 18403 Springwood Drive  
 Grayslake IL 60030 United States of America  
 Phone: (847) 543-8953 800# : (212) 292-2200  
 Fax: (847) 543-8954 Other: (847) 910-2164  
 Contact: Leonardo Luciano  
 E-mail: roadrep@comcast.net  
 Web: <http://www.pkcontract.com/>

Source: P. Kaufmann Contract  
 Address: 7000 Overton Way  
 Maineville hide 45039-hide hide  
 Phone: (513) 336-9966  
 Fax: (513) 366-9965  
 Contact: Cyndi Lykins  
 E-mail: [cynthia\\_lykins@mohawkind.com](mailto:cynthia_lykins@mohawkind.com)  
 Web: <http://www.pkcontract.com/>

Description: Fabric  
 Pattern Name: Anagama  
 Color: 301 Patina  
 Width: 55"  
 Repeat: N/A  
 Content: 100% Polyester  
 Fire Rating: Passes NFPA 701



Required Item(s) for Designer Approval Prior to Fabrication:

Prepared By: KG

<input type="checkbox"/> Seaming Diagram	<input type="checkbox"/> Strike-Off	<input type="checkbox"/> Finish Sample	<input checked="" type="checkbox"/> Cutting	<input type="checkbox"/> Shop Dwgs	<input type="checkbox"/> Prototype	<input type="checkbox"/> Flame Certificate
--	-------------------------------------	--	---	------------------------------------	------------------------------------	--

Instructions:

- Must be of contract quality and suitable for commercial use.
- Fabric must be treated for soil and stain repellency.
- Quantity must be verified by fabricator.
- Purchasing is responsible for FR treatment when fabric is not in compliance with applicable codes.

Project Name: **Hilton Garden Inn Pavilion Prototype**

Item Number: **GF-400.2 R**

Project #: **20853.000**

Item Description: **Overdrape Fabric @ Guest Room Drapery Side Panels**

Issue Date: **04/28/10**

Area Name: **Guest Rooms**

Item Quantity: 0 yds

Manufacturer: Fabricut

Source: Fabricut

Address: 9303 East 46th St.  
Tulsa OK 74145-

Address: 670 South Grand Avenue  
Ft. Thomas KY 41075 United States of America

Phone: (918) 610-9211 800# : (800) 999-5533

Phone: (859) 441-3890 800#: (800) 531-1110  
x2844

Fax: (918) 665-1177

Fax: (859) 441-3842

Contact:

Contact: Jill Castanien, Contract Specialist

E-mail:

E-mail: jcastanien@3z.net

Web: <http://www.fabricutcontract.com>

Web: <http://www.fabricut.com/>

Description: Fabric @ fixed side panels.

Pattern Name: Division

Color: Ecu

Width: 59"

Repeat: V-3/8"

Content: 100% Polyester

Durability: 30,000 double rubs

Fire Rating: Passes NFPA 701

Notes: Side panel fabric to be lined with Roc-Ion Denimtone  
Cream/White 3-Pass black-out fabric.



Required Item(s) for Designer Approval Prior to Fabrication:

Prepared By: KG

<input type="checkbox"/> Seaming Diagram	<input type="checkbox"/> Strike-Off	<input type="checkbox"/> Finish Sample	<input checked="" type="checkbox"/> Cutting	<input type="checkbox"/> Shop Dwgs	<input type="checkbox"/> Prototype	<input type="checkbox"/> Flame Certificate
--	-------------------------------------	--	---	------------------------------------	------------------------------------	--

Instructions:

- Must be of contract quality and suitable for commercial use.
- Fabric must be treated for soil and stain repellency.
- Quantity must be verified by fabricator.
- Purchasing is responsible for FR treatment when fabric is not in compliance with applicable codes.

Project Name: **Hilton Garden Inn Pavilion Prototype**

Item Number: **GF-400.3 R**

Project #: **20853.000**

Item Description: **Fabric @ Guest Room Operable  
Blackout Drapes**

Issue Date: **04/28/10**

Area Name: **Guest Rooms**

Item Quantity: 0 yds

Manufacturer: Fabricut

Source: Fabricut

Address: 9303 East 46th St.  
Tulsa OK 74145-

Address: 670 South Grand Avenue  
Ft. Thomas KY 41075 United States of America

Phone: (918) 610-9211 800# : (800) 999-5533

Phone: (859) 441-3890 800#: (800) 531-1110  
x2844

Fax: (918) 665-1177

Fax: (859) 441-3842

Contact:

Contact: Jill Castanien, Contract Specialist

E-mail:

E-mail: jcastanien@3z.net

Web: <http://www.fabricutcontract.com>

Web: <http://www.fabricut.com/>

Description: Blackout Fabric

Pattern Name: Solar Wave, 97% Light Blocking Fabric

Color: Sesame

Width: 59"

Repeat: N/A

Content: 100% Polyester

Fire Rating: Passes NFPA 701

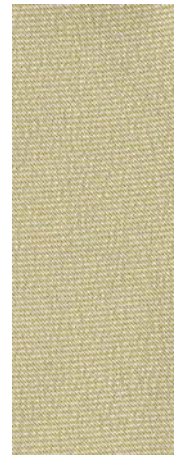

Required Item(s) for Designer Approval Prior to Fabrication:

Prepared By: KG

<input type="checkbox"/> Seaming Diagram	<input type="checkbox"/> Strike-Off	<input type="checkbox"/> Finish Sample	<input checked="" type="checkbox"/> Cutting	<input type="checkbox"/> Shop Dwgs	<input type="checkbox"/> Prototype	<input type="checkbox"/> Flame Certificate
--	-------------------------------------	--	---	------------------------------------	------------------------------------	--

Instructions:

- Must be of contract quality and suitable for commercial use.
- Fabric must be treated for soil and stain repellency.
- Quantity must be verified by fabricator.
- Purchasing is responsible for FR treatment when fabric is not in compliance with applicable codes.

Project Name: **Hilton Garden Inn Pavilion Prototype**  
 Project #: **20853.000**  
 Issue Date: **04/28/10**

Item Number: **GF-400.4 R**  
 Item Description: **Fabric @ Guest Room Operable Sheers**  
 Area Name: **Guest Rooms**

Item Quantity: 0 yds

Manufacturer: P. Kaufmann Contract  
 Address: 18403 Springwood Drive  
 Grayslake IL 60030 United States of America  
 Phone: (847) 543-8953 800# : (212) 292-2200  
 Fax: (847) 543-8954 Other: (847) 910-2164  
 Contact: Leonardo Luciano  
 E-mail: roadrep@comcast.net  
 Web: <http://www.pkcontract.com/>

Source: P. Kaufmann Contract  
 Address: 7000 Overton Way  
 Maineville hide 45039-hide hide  
 Phone: (513) 336-9966  
 Fax: (513) 366-9965  
 Contact: Cyndi Lykins  
 E-mail: [cynthia\\_lykins@mohawkind.com](mailto:cynthia_lykins@mohawkind.com)  
 Web: <http://www.pkcontract.com/>

Description: Sheer Fabric  
 Pattern Name: NFP Rhythmics  
 Color: 001 Porcelain  
 Width: 57"  
 Repeat: V-10.5", H-14.5"  
 Content: 100% Polyester  
 Fire Rating: Passes NFPA 701



Required Item(s) for Designer Approval Prior to Fabrication:

Prepared By: KG

<input type="checkbox"/> Seaming Diagram	<input type="checkbox"/> Strike-Off	<input type="checkbox"/> Finish Sample	<input checked="" type="checkbox"/> Cutting	<input type="checkbox"/> Shop Dwgs	<input type="checkbox"/> Prototype	<input type="checkbox"/> Flame Certificate
--	-------------------------------------	--	---	------------------------------------	------------------------------------	--

Instructions:

- Must be of contract quality and suitable for commercial use.
- Fabric must be treated for soil and stain repellency.
- Quantity must be verified by fabricator.
- Purchasing is responsible for FR treatment when fabric is not in compliance with applicable codes.

Project Name: **Hilton Garden Inn Pavilion Prototype**  
 Project #: **20853.000**  
 Issue Date: **04/28/10**

Item Number: **GF-400.5 R**  
 Item Description: **Black Out Fabric @ Drapery Side Panel**  
 Area Name: **Guest Rooms**

Item Quantity: 0 yds

Manufacturer: Roc-Lon  
 Address: 261 Fifth Avenue  
 New York NY 10016-  
 Phone: (212) 679-9220  
 Fax: (212) 679-7410  
 Contact:  
 E-mail:  
 Web:

Source: Roc-Lon  
 Address: 261 Fifth Avenue  
 New York NY 10016-  
 Phone: (763) 425-0561  
 Fax:  
 Contact: Pete Swenson  
 E-mail:  
 Web:

Description: Blackout Lining @ Side Panels  
 Pattern Name: Denimtone Blackout  
 Color: Cream  
 Width: 54"  
 Repeat: N/A  
 Content: 70% Polyester / 30% Cotton  
 Fire Rating: Passes NFPA 701  
 Backing: White Aerocellular Foam



Required Item(s) for Designer Approval Prior to Fabrication:

<input type="checkbox"/> Seaming Diagram	<input type="checkbox"/> Strike-Off	<input type="checkbox"/> Finish Sample	<input checked="" type="checkbox"/> Cutting	<input type="checkbox"/> Shop Dwgs	<input type="checkbox"/> Prototype	<input type="checkbox"/> Flame Certificate
--	-------------------------------------	--	---	------------------------------------	------------------------------------	--

Instructions:

- Must be of contract quality and suitable for commercial use.
- Fabric must be treated for soil and stain repellency.
- Quantity must be verified by fabricator.
- Purchasing is responsible for FR treatment when fabric is not in compliance with applicable codes.
- All quantities to be verified by hotel operator before purchasing.
- All materials and methods of construction must comply with all local fire and safety codes for use in hotels and other public spaces, and Hilton Garden Inn Standards.



Project Name: **Hilton Garden Inn Pavilion Prototype**  
 Project #: **20853.000**  
 Issue Date: **04/28/10**

Item Number: **GF-401 R**  
 Item Description: **Window Treatment @ Guest Rooms**  
 Area Name: **Guest Rooms**

Item Quantity: 0 ea

Manufacturer: To Bid  
 Address:

Source: To Bid  
 Address:

Phone:  
 Fax:  
 Contact:  
 E-mail:  
 Web:

Phone:  
 Fax:  
 Contact:  
 E-mail:  
 Web:

Description: Custom window treatment consisting of a soft valance lined with blackout fabric, (2) fixed full length black-out side panels, operable full length blackout overdrapery/shade panels on their own track and operable full length sheers on their own track. All operable drapery shades and sheers to be split traversing, center draw.

Opening Quantity: Varies  
 Ceiling Height: Varies, 8'-0" or 9'-0"  
 Opening Size: 60"W. x 70"H.  
 Black-out Style Name/ #: Blackout Lined. Refer to GF-401.5  
 Mounting Method: Ceiling Mounted  
 Hardware: Hand traverse track system  
 Top Treatment Style: Inverted Box Pleat Valance  
 Top Treatment Dimensions: 90"W. x 14"H., 14" return  
 Panels Style: Pinch Pleat  
 Panels Fixed or Operative: Fixed  
 Panels Fullness: 275%  
 Panels Dimensions: 24" wide, each panel  
 Panels Finished Length: 1/2" from finished floor  
 Sheers Style: Pinch pleat  
 Sheers Fullness: 250%  
 Sheers Dimensions: 90"W.  
 Sheers Finished Length: 1/2" from finished floor  
 Shade Style: Pinch pleat drape, 200% full  
 Shade Dimensions: 90"W.x1/2" from finished floor  
 COM/COL: Fabric @ Valance: GF-400.1; P. Kaufmann Contract; Anagama; 301 Patina; 100% Polyester; Repeat: N/A; Width: 55";  
 Fabric @ Fixed Side Panels: GF-400.2; Fabricut; Division; Ecrú; 100% Polyester; Repeat: V-3/8"; Width: 59";  
 Fabric @ Operable overdrapery/shade: GF-400.3; Fabricut; Solar Wave, 97% Light Blocking Fabric;

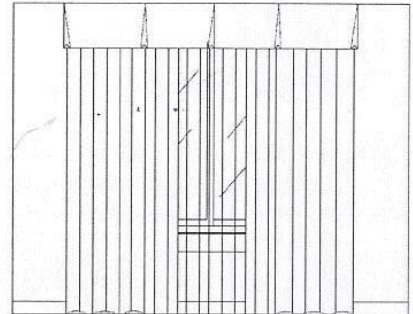



Project Name: **Hilton Garden Inn Pavilion Prototype**

Item Number: **GF-401 R**

Project #: **20853.000**

Item Description: **Window Treatment @ Guest Rooms**

Issue Date: **04/28/10**

Area Name: **Guest Rooms**

Item Quantity: 0 ea

Manufacturer: To Bid

Source: To Bid

Address:

Address:

Phone:

Phone:

Fax:

Fax:

Contact:

Contact:

E-mail:

E-mail:

Web:

Web:

Sesame; 100% Polyester; Repeat: N/A; Width: 59";  
Fabric @ Operable Sheers: GF-400.4; P. Kaufmann  
Contract; NFP Rhythmics; 001 Porcelain; 100%  
Polyester; Repeat: V-10.5", H-14.5"; Width: 57";  
Blackout Fabric: GF-401.5 R; Roc-Lon; Pattern:  
Denimtone Blackout; Cream; 70% Polyester / 30%  
Cottone; Repeat: N/A; Width: 54"

Notes:

(2) panels make up one unit each of; side panels,  
black-out drapery and sheers.

Draperies must meet Class 1 ASTM E-84 and NFPA 701  
Small and Large Scale as required by local and state  
fire codes for use in hotels.

Approved Vendors:

Quiltcraft Industires, 1230 East Ledbetter, Dallas, TX  
75216  
P: (214) 376-1841, F: (214) 376-1852  
Contact: David Pearson

SK Textile, 2938 E 54th Street, Vernon, CA 90058  
P: (323) 581-8986 F: (323) 588-2891  
Contact: Rich King

This specification replaces the following from the 6.1  
Prototype Contemporary FF&E Package.  
612-WT-200

Required Item(s) for Designer Approval Prior to Fabrication:

<input type="checkbox"/> Seaming Diagram	<input type="checkbox"/> Strike-Off	<input checked="" type="checkbox"/> Finish Sample	<input type="checkbox"/> Cutting	<input checked="" type="checkbox"/> Shop Dwgs	<input type="checkbox"/> Prototype	<input type="checkbox"/> Flame Certificate
--	-------------------------------------	---	----------------------------------	---	------------------------------------	--

Instructions:

- Provide covered weight in hem for overdrapery and sheer fabrication. All metal parts must be corrosion proof.
- Drapery to be split traversing and shall pull from the center of the window.
- Drapery to be fully lined with sewn-in blackout lining. Lining must be flame retardant and meet all applicable codes.



Project Name: **Hilton Garden Inn Pavilion Prototype**      Item Number: **GF-401 R**  
Project #: **20853.000**      Item Description: **Window Treatment @ Guest Rooms**  
Issue Date: **04/28/10**      Area Name: **Guest Rooms**

---

Item Quantity: 0 ea

---

Manufacturer: To Bid      Source: To Bid  
Address:      Address:

Phone:      Phone:  
Fax:      Fax:  
Contact:      Contact:  
E-mail:      E-mail:  
Web:      Web:

---

Instructions:

- All quantity requirements must be verified by on-site measurements taken prior to fabrication.
- Provide Kirsch Architrac hand traverse track system for both drapery and sheer. Black-out drapes and sheers must be on two separate tracks.
- Provide all hardware for complete installation. All carrier hardware to be of ball bearing construction. Overlap at the lead carrier.
- All drapery and sheer to have clear plastic baton with finished end mounted on the face (room side) of drapery.  
NOTE: Reinforcement for baton to be sewn into drapery heading.
- Drapery Fabricator is responsible for the size and quantity of all hardware to be used.
- All stitching must be overlapped and joined with safety stitching.
- All materials & methods of construction must comply with all local fire & life safety codes for use in hotels & other public spaces and Hilton Garden Inn standards.

Project Name: **Hilton Garden Inn Pavilion Prototype**  
Project #: **20853.000**  
Issue Date: **04/28/10**

Item Number: **GF-401.1 R**  
Item Description: **Fabric @ Guest Room Valance**  
Area Name: **Guest Rooms**

---

Item Quantity: 0 yds

---

Manufacturer: P. Kaufmann Contract  
Address: 18403 Springwood Drive  
Grayslake IL 60030 United States of America  
Phone: (847) 543-8953 800# : (212) 292-2200  
Fax: (847) 543-8954 Other: (847) 910-2164  
Contact: Leonardo Luciano  
E-mail: roadrep@comcast.net  
Web: <http://www.pkcontract.com/>

Source: P. Kaufmann Contract  
Address: 7000 Overton Way  
Maineville hide 45039-hide hide  
Phone: (513) 336-9966  
Fax: (513) 366-9965  
Contact: Cyndi Lykins  
E-mail: [cynthia\\_lykins@mohawkind.com](mailto:cynthia_lykins@mohawkind.com)  
Web: <http://www.pkcontract.com/>

---

Description: Fabric  
Pattern Name: Anagama  
Color: 301 Patina  
Width: 55"  
Repeat: N/A  
Content: 100% Polyester  
Fire Rating: Passes NFPA 701



---

Required Item(s) for Designer Approval Prior to Fabrication:

Seaming Diagram     Strike-Off     Finish Sample     Cutting     Shop Dwgs     Prototype     Flame Certificate

Instructions:

- Must be of contract quality and suitable for commercial use.
- Fabric must be treated for soil and stain repellency.
- Quantity must be verified by fabricator.
- Purchasing is responsible for FR treatment when fabric is not in compliance with applicable codes.

Project Name: **Hilton Garden Inn Pavilion Prototype**

Item Number: **GF-401.2 R**

Project #: **20853.000**

Item Description: **Overdrape Fabric @ Guest Room Drapery Side Panels**

Issue Date: **04/28/10**

Area Name: **Guest Rooms**

Item Quantity: 0 yds

Manufacturer: Fabricut

Source: Fabricut

Address: 9303 East 46th St.  
Tulsa OK 74145-

Address: 670 South Grand Avenue  
Ft. Thomas KY 41075 United States of America

Phone: (918) 610-9211 800# : (800) 999-5533

Phone: (859) 441-3890 800#: (800) 531-1110  
x2844

Fax: (918) 665-1177

Fax: (859) 441-3842

Contact:

Contact: Jill Castanien, Contract Specialist

E-mail:

E-mail: jcastanien@3z.net

Web: <http://www.fabricutcontract.com>

Web: <http://www.fabricut.com/>

Description: Fabric @ fixed side panels.

Pattern Name: Division

Color: Ecu

Width: 59"

Repeat: V-3/8"

Content: 100% Polyester

Durability: 30,000 double rubs

Fire Rating: Passes NFPA 701

Notes: Side panel fabric to be lined with Roc-Ion Denimtone  
Cream/White 3-Pass black-out fabric.



Required Item(s) for Designer Approval Prior to Fabrication:

<input type="checkbox"/> Seaming Diagram	<input type="checkbox"/> Strike-Off	<input type="checkbox"/> Finish Sample	<input checked="" type="checkbox"/> Cutting	<input type="checkbox"/> Shop Dwgs	<input type="checkbox"/> Prototype	<input type="checkbox"/> Flame Certificate
--	-------------------------------------	--	---	------------------------------------	------------------------------------	--

Instructions:

- Must be of contract quality and suitable for commercial use.
- Fabric must be treated for soil and stain repellency.
- Quantity must be verified by fabricator.
- Purchasing is responsible for FR treatment when fabric is not in compliance with applicable codes.

Project Name: **Hilton Garden Inn Pavilion Prototype**

Item Number: **GF-401.3 R**

Project #: **20853.000**

Item Description: **Fabric @ Guest Room Operable Blackout Drapes**

Issue Date: **04/28/10**

Area Name: **Guest Rooms**

Item Quantity: 0 yds

Manufacturer: Fabricut

Source: Fabricut

Address: 9303 East 46th St.  
Tulsa OK 74145-

Address: 670 South Grand Avenue  
Ft. Thomas KY 41075 United States of America

Phone: (918) 610-9211 800# : (800) 999-5533

Phone: (859) 441-3890 800#: (800) 531-1110  
x2844

Fax: (918) 665-1177

Fax: (859) 441-3842

Contact:

Contact: Jill Castanien, Contract Specialist

E-mail:

E-mail: jcastanien@3z.net

Web: <http://www.fabricutcontract.com>

Web: <http://www.fabricut.com/>

Description: Blackout Fabric

Pattern Name: Solar Wave, 97% Light Blocking Fabric

Color: Sesame

Width: 59"

Repeat: N/A

Content: 100% Polyester

Fire Rating: Passes NFPA 701

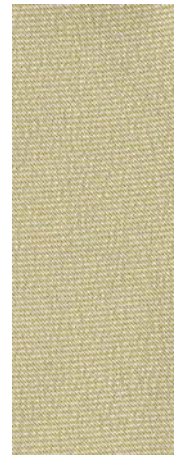

Required Item(s) for Designer Approval Prior to Fabrication:

<input type="checkbox"/> Seaming Diagram	<input type="checkbox"/> Strike-Off	<input type="checkbox"/> Finish Sample	<input checked="" type="checkbox"/> Cutting	<input type="checkbox"/> Shop Dwgs	<input type="checkbox"/> Prototype	<input type="checkbox"/> Flame Certificate
--	-------------------------------------	--	---	------------------------------------	------------------------------------	--

Instructions:

- Must be of contract quality and suitable for commercial use.
- Fabric must be treated for soil and stain repellency.
- Quantity must be verified by fabricator.
- Purchasing is responsible for FR treatment when fabric is not in compliance with applicable codes.

Project Name: **Hilton Garden Inn Pavilion Prototype**  
 Project #: **20853.000**  
 Issue Date: **04/28/10**

Item Number: **GF-401.4 R**  
 Item Description: **Fabric @ Guest Room Operable Sheers**  
 Area Name: **Guest Rooms**

Item Quantity: 0 yds

Manufacturer: P. Kaufmann Contract  
 Address: 18403 Springwood Drive  
 Grayslake IL 60030 United States of America  
 Phone: (847) 543-8953 800# : (212) 292-2200  
 Fax: (847) 543-8954 Other: (847) 910-2164  
 Contact: Leonardo Luciano  
 E-mail: roadrep@comcast.net  
 Web: <http://www.pkcontract.com/>

Source: P. Kaufmann Contract  
 Address: 7000 Overton Way  
 Maineville hide 45039-hide hide  
 Phone: (513) 336-9966  
 Fax: (513) 366-9965  
 Contact: Cyndi Lykins  
 E-mail: [cynthia\\_lykins@mohawkind.com](mailto:cynthia_lykins@mohawkind.com)  
 Web: <http://www.pkcontract.com/>

Description: Sheer Fabric  
 Pattern Name: NFP Rhythmics  
 Color: 001 Porcelain  
 Width: 57"  
 Repeat: V-10.5", H-14.5"  
 Content: 100% Polyester  
 Fire Rating: Passes NFPA 701



Required Item(s) for Designer Approval Prior to Fabrication:

<input type="checkbox"/> Seaming Diagram	<input type="checkbox"/> Strike-Off	<input type="checkbox"/> Finish Sample	<input checked="" type="checkbox"/> Cutting	<input type="checkbox"/> Shop Dwgs	<input type="checkbox"/> Prototype	<input type="checkbox"/> Flame Certificate
--	-------------------------------------	--	---	------------------------------------	------------------------------------	--

Instructions:

- Must be of contract quality and suitable for commercial use.
- Fabric must be treated for soil and stain repellency.
- Quantity must be verified by fabricator.
- Purchasing is responsible for FR treatment when fabric is not in compliance with applicable codes.

Project Name: **Hilton Garden Inn Pavilion Prototype**  
 Project #: **20853.000**  
 Issue Date: **04/28/10**

Item Number: **GF-401.5 R**  
 Item Description: **Black Out Fabric @ Drapery Side Panel**  
 Area Name: **Guest Rooms**

Item Quantity: 0 yds

Manufacturer: Roc-Lon  
 Address: 261 Fifth Avenue  
 New York NY 10016-  
 Phone: (212) 679-9220  
 Fax: (212) 679-7410  
 Contact:  
 E-mail:  
 Web:

Source: Roc-Lon  
 Address: 261 Fifth Avenue  
 New York NY 10016-  
 Phone: (763) 425-0561  
 Fax:  
 Contact: Pete Swenson  
 E-mail:  
 Web:

Description: Blackout Lining @ Side Panels  
 Pattern Name: Denimtone Blackout  
 Color: Cream  
 Width: 54"  
 Repeat: N/A  
 Content: 70% Polyester / 30% Cotton  
 Fire Rating: Passes NFPA 701  
 Backing: White Aerocellular Foam



Required Item(s) for Designer Approval Prior to Fabrication:

<input type="checkbox"/> Seaming Diagram	<input type="checkbox"/> Strike-Off	<input type="checkbox"/> Finish Sample	<input checked="" type="checkbox"/> Cutting	<input type="checkbox"/> Shop Dwgs	<input type="checkbox"/> Prototype	<input type="checkbox"/> Flame Certificate
--	-------------------------------------	--	---	------------------------------------	------------------------------------	--

Instructions:

- Must be of contract quality and suitable for commercial use.
- Fabric must be treated for soil and stain repellency.
- Quantity must be verified by fabricator.
- Purchasing is responsible for FR treatment when fabric is not in compliance with applicable codes.
- All quantities to be verified by hotel operator before purchasing.
- All materials and methods of construction must comply with all local fire and safety codes for use in hotels and other public spaces, and Hilton Garden Inn Standards.