

Project Name: **Hilton Garden Inn Pavilion Prototype**
 Project #: **20853.000**
 Issue Date: **04/28/10**

Item Number: **GF-702**
 Item Description: **King Duvet Cover**
 Area Name: **Guest Rooms**

Item Quantity: 0 ea

Manufacturer: Hilton Supply Management
 Address: 9336 Civic Center Drive
 Beverly Hills CA 90210-
 Phone: (310) 205-3260
 Fax: (310) 205-4305
 Contact: Diane Tutor
 E-mail:
 Web:

Source: Hilton Supply Management
 Address: 9336 Civic Center Drive
 Beverly Hills CA 90210-
 Phone: (888) 432-5260
 Fax: (310) 205-4305
 Contact:
 E-mail:
 Web:

Description: Hilton Garden Inn white duvet cover and insert.

Mattress Size: GSS-King
 Mattress: W: 72" D: 80" H: 10"

Notes: All finished dimensions are approximate.

Room Distribution: King Room, King ADA, King Spa,
 King Suite ADA, Shotgun Suite-King.

This specification is carried over from the 6.1 Prototype
 Contemporary FF&E Package.
 612-BD-700

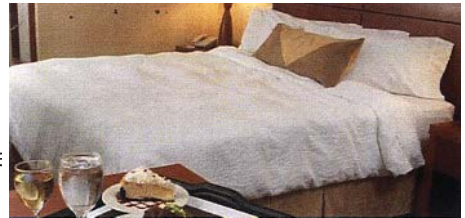

Required Item(s) for Designer Approval Prior to Fabrication:

Prepared By: KG

<input type="checkbox"/> Seaming Diagram	<input type="checkbox"/> Strike-Off	<input type="checkbox"/> Finish Sample	<input type="checkbox"/> Cutting	<input type="checkbox"/> Shop Dwgs	<input type="checkbox"/> Prototype	<input type="checkbox"/> Flame Certificate
--	-------------------------------------	--	----------------------------------	------------------------------------	------------------------------------	--

Instructions:

- All quantities to be verified by hotel operator prior to purchasing.
- All materials & methods of construction must comply with all local fire & life safety codes for use in hotels & other public spaces and Hilton Garden Inn standards.

Project Name: **Hilton Garden Inn Pavilion Prototype**
 Project #: **20853.000**
 Issue Date: **04/28/10**

Item Number: **GF-703**
 Item Description: **Queen Duvet Cover**
 Area Name: **Guest Rooms**

Item Quantity: 0 ea

Manufacturer: Hilton Supply Management
 Address: 9336 Civic Center Drive
 Beverly Hills CA 90210-
 Phone: (310) 205-3260
 Fax: (310) 205-4305
 Contact: Diane Tutor
 E-mail:
 Web:

Source: Hilton Supply Management
 Address: 9336 Civic Center Drive
 Beverly Hills CA 90210-
 Phone: (888) 432-5260
 Fax: (310) 205-4305
 Contact:
 E-mail:
 Web:

Description: Hilton Garden Inn white duvet cover and insert.

Mattress Size: GSS-Queen
 Mattress: W: 60" D: 80" H: 10"

Notes: All finished dimensions are approximate.

Room Distribution: Queen Room, Queen ADA

This specification is carried over from the 6.1 Prototype Contemporary FF&E Package.
 612-BD-800



Required Item(s) for Designer Approval Prior to Fabrication:

<input type="checkbox"/> Seaming Diagram	<input type="checkbox"/> Strike-Off	<input type="checkbox"/> Finish Sample	<input type="checkbox"/> Cutting	<input type="checkbox"/> Shop Dwgs	<input type="checkbox"/> Prototype	<input type="checkbox"/> Flame Certificate
--	-------------------------------------	--	----------------------------------	------------------------------------	------------------------------------	--

Instructions:

- All quantities to be verified by hotel operator prior to purchasing.
- All materials & methods of construction must comply with all local fire & life safety codes for use in hotels & other public spaces and Hilton Garden Inn standards.

Project Name: **Hilton Garden Inn Pavilion Prototype**
 Project #: **20853.000**
 Issue Date: **04/28/10**

Item Number: **GF-704 R**
 Item Description: **Accent Bed Pillow**
 Area Name: **Guest Rooms**

Item Quantity: 0 ea

Manufacturer: To Bid
 Address:

Source: To Bid
 Address:

Phone:

Phone:

Fax: Other:

Fax: Mobile:

Contact:

Contact:

E-mail:

E-mail:

Web:

Web:

Description: Hilton Garden Inn bolster pillow. Cushion consists of a removable dacron wrapped foam insert wrapped in a plastic moisture barrier pillow protector.

Finished Length: 28"
 Finish Size: 28" L, 8" Diameter
 Edge Detail: Self Welt
 Closure Type: Double rolled french seams & concealed Teflon coated or nylon zipper.

COM/COL: GF-704.1 R; Robert Allen Contract ; Pattern: Bradenburg; Apple; 100% Polyester; Repeat: N/A; Width: 55"; Fire Rating: Passes Cal 117, UFAC I; Durability: 102,000 double rubs. Fabricator to verify all sizes and yardages prior to ordering and fabrication.

Notes: This specification is replaces the following specification from the 6.1 Prototype Contemporary FF&E Package. 612-BD-1300

All finished dimensions are approximate.

(1) bolster per bed.

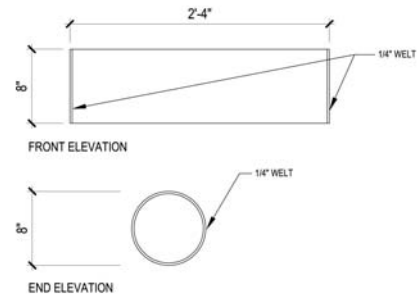

Required Item(s) for Designer Approval Prior to Fabrication:

Prepared By: KG

<input type="checkbox"/> Seaming Diagram	<input type="checkbox"/> Strike-Off	<input type="checkbox"/> Finish Sample	<input type="checkbox"/> Cutting	<input type="checkbox"/> Shop Dwgs	<input checked="" type="checkbox"/> Prototype	<input type="checkbox"/> Flame Certificate
--	-------------------------------------	--	----------------------------------	------------------------------------	---	--

Instructions:

- Must be of contract quality and suitable for commercial use.
- All foam, batting, padding, and dacron wrap shall be fire retardant to meet all applicable codes.
- All materials & methods of construction must comply with all local fire & life safety codes for use in hotels & other public spaces and Hilton Garden Inn standards.



Project Name: **Hilton Garden Inn Pavilion Prototype**

Item Number: **GF-704 R**

Project #: **20853.000**

Item Description: **Accent Bed Pillow**

Issue Date: **04/28/10**

Area Name: **Guest Rooms**

Item Quantity: 0 ea

Manufacturer: To Bid

Source: To Bid

Address:

Address:

Phone:

Phone:

Fax:

Fax:

Contact:

Contact:

E-mail:

E-mail:

Web:

Web:

Instructions:

- Fabricator to provide designer with sample piece for approval prior to production.
- Manufacturer must verify all quantity requirements and approximate yards per pillow.
- Removable cover. Fabricate with double rolled french seams and concealed Teflon coated or nylon zipper.
- Pillow requires approximately .75 yds of fabric.

Project Name: **Hilton Garden Inn Pavilion Prototype**
Project #: **20853.000**
Issue Date: **04/28/10**

Item Number: **GF-704.1 R**
Item Description: **Fabric @ Accent Bed Pillow**
Area Name: **Guest Rooms**

Item Quantity: 0 yds

Manufacturer: Robert Allen Contract
Address: 225 Foxboro Boulevard
Foxboro MA 02035-
Phone: (800) 333-3777
Fax: (800) 332-8256 Other:
Contact:
E-mail:
Web: www.robertallendesign.com

Source: Gepfert and Associates
Address: 5903 Muddy Creek Road
Cincinnati OH 45233-1771 United States of America
Phone: (513) 451-8645
Fax: (513) 451-8645 Mobile: (513) 509-1813
Contact: Mickey McCarthy, Sales Rep.
E-mail: mmccarthy10@cinci.rr.com
Web:

Description: Fabric to be used for removable and washable fabric pillow cover.

Pattern Name: Bradenburg
Color: Apple
Width: 55"
Repeat: N/A
Content: 100% Polyester
Durability: 102,000 double rubs
Fire Rating: Passes Cal 117, UFAC I
Notes: FABRIC MUST HOLD UP TO FREQUENT AND MULTIPLE WASHINGS.



Required Item(s) for Designer Approval Prior to Fabrication:

Prepared By: KG

Seaming Diagram Strike-Off Finish Sample Cutting Shop Dwgs Prototype Flame Certificate

Instructions:

- Must be of contract quality and suitable for commercial use.
- Quantity must be verified by fabricator.
- Purchasing is responsible for FR treatment when fabric is not in compliance with applicable codes.